

DO YOU HAVE THESE SYMPTOMS?



Dry



Gritty



Red & Irritated



Teary & Watery



Blurry



Stinging



Burning



Light Sensitivity

THE ANATOMY OF YOUR TEARS

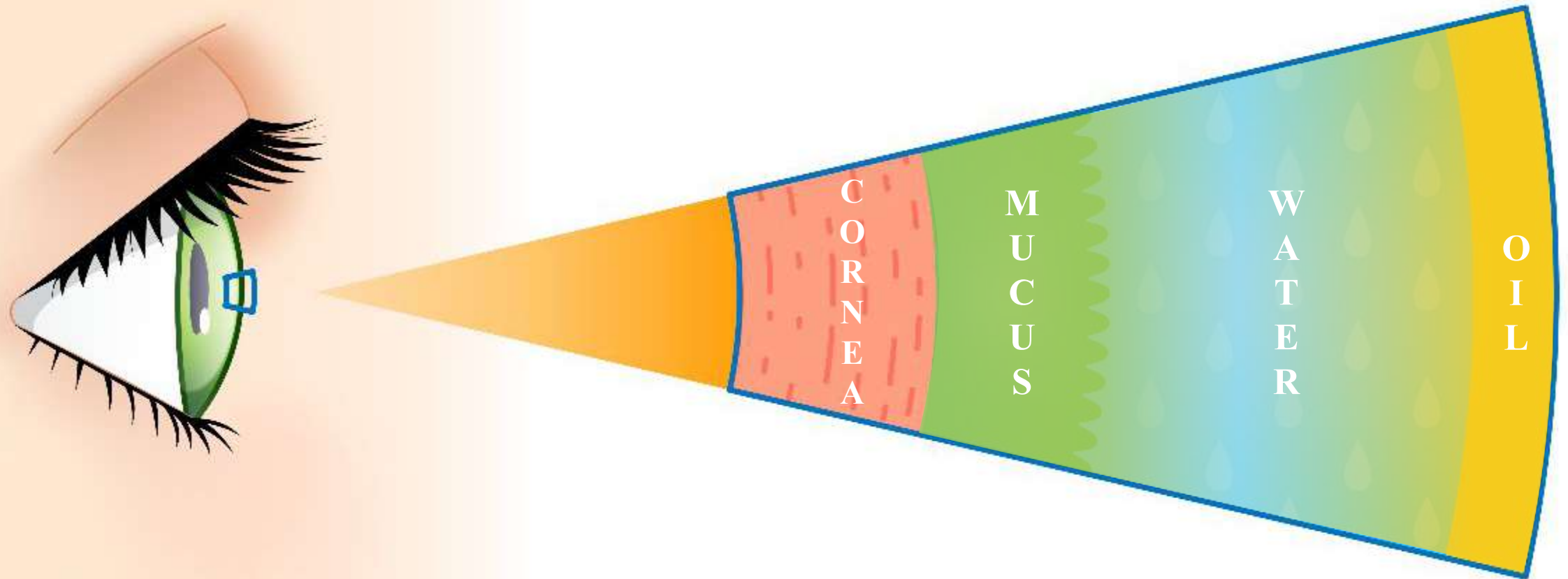

HEALTHY ANATOMY

GOBLET CELLS

PRODUCE MUCUS LAYER

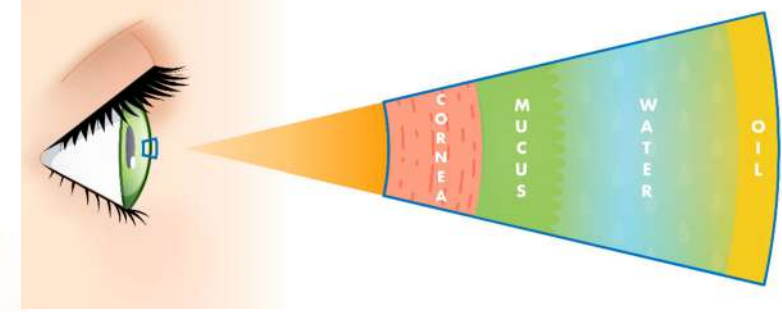
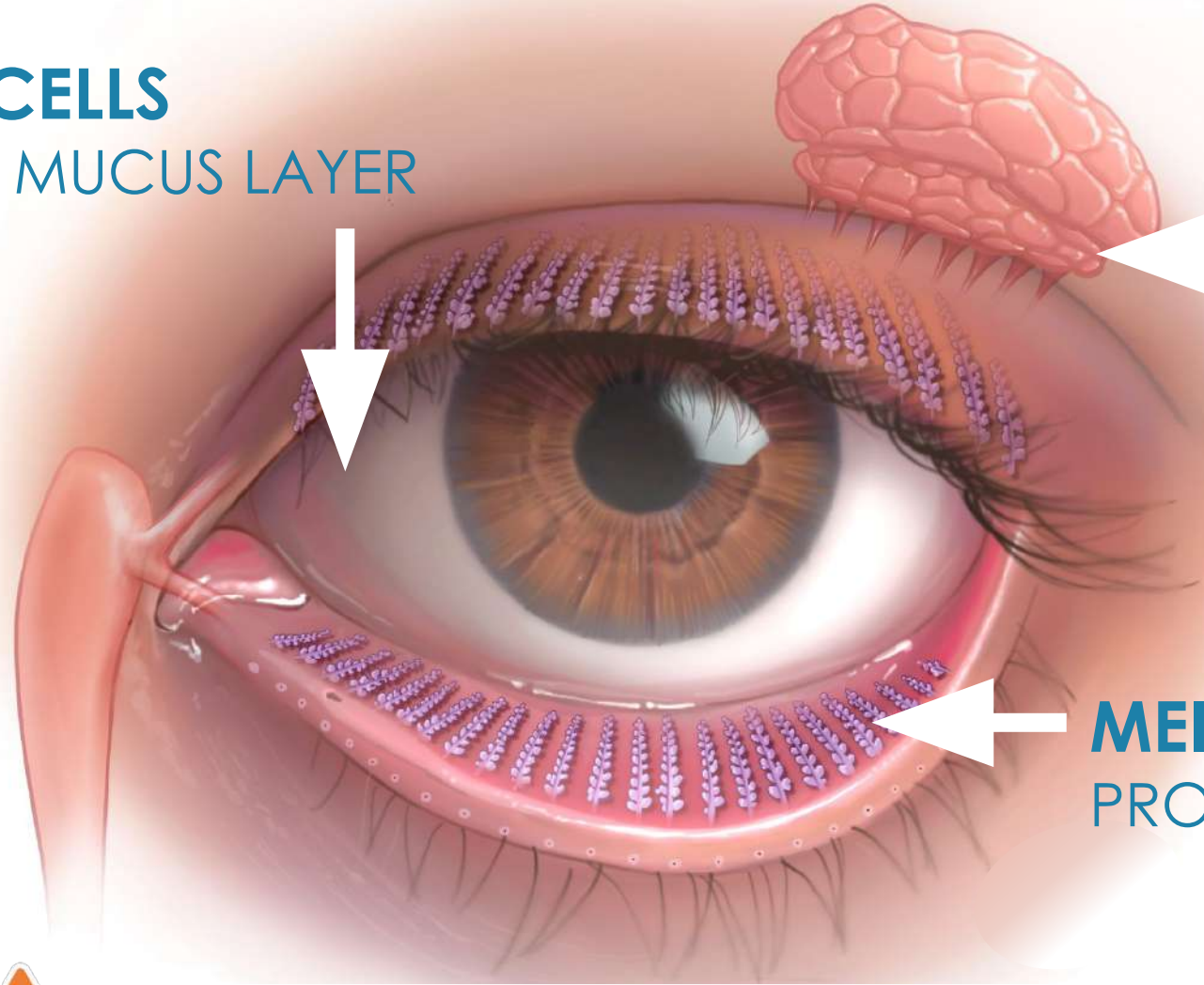

LACRIMAL GLAND
PRODUCE WATER LAYER

MEIBOMIAN GLANDS
PRODUCE OIL LAYER



THE OIL LAYER PROTECTS & LUBRICATES THE SURFACE OF YOUR EYE



MGD

MEIBOMIAN GLAND DYSFUNCTION

86%

of Dry Eye is MGD*

**Obstruction &
Inflammation**

**Chronic &
Progressive**

What does **YOUR** Gland Structure & Function look like?

Gland Structure:



Normal



Mild



Moderate



Severe

Leslie E. O'Dell, OD, FAAO | Director, Dry Eye Center of PA

Meibum (Oil Layer) Quality:



Clear



Cloudy



Toothpaste



Nothing



TARGETED INTELLIGENT HEAT

PHYSICIAN DIRECTED GLAND CLEARANCE

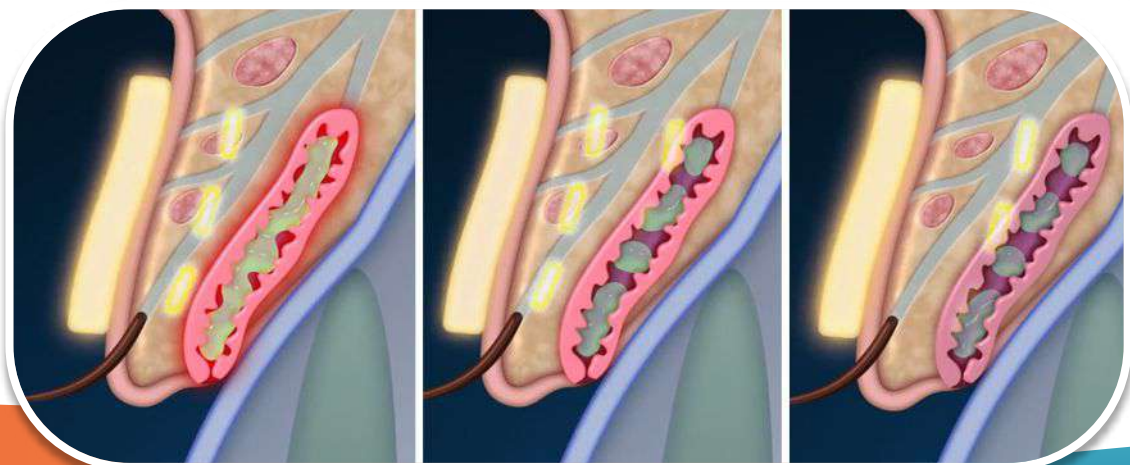

8 out of 10 patients
say TearCare is
comfortable and
would likely
recommend it to
family and friends.[†]





Results within
1 week¹



That can last up to
12 months²



Compare with other
dry eye treatments

\$53/month RESTASIS* average
monthly patient cost³

1. Karpecki P, Wirta D, Osmanovic S, et al. A prospective, post-market, multicenter trial (CHEETAH) suggested TearCare® System as a safe and effective blink-assisted eyelid device for the treatment of dry eye disease. Clin Ophthalmol. 2020;14:4551-4559. doi:10.2147/OPTH.S285953 2. Chester T, Ferguson T, Chester E. TearCare® for the Treatment of Meibomian Gland Dysfunction: A Single Center Trial Measuring Durability of Treatment. American Academy of Optometry. 2022. 3. RESTASIS cost is dependent on the individual's insurance. RESTASIS website, <https://www.restasis.com/cost-and-savings>, accessed Nov 11, 2022. *Trademark property of their respective owner



We Care So Much, We Promise Results.

We care enough about the success of your treatment to put a guarantee behind the TearCare® System, a TearCare® Promise.



Please scan the QR for
complete Terms and
Conditions.



TearCare, the TearCare logo, Sight Sciences, the Sight Sciences logo, SmartLids, Clearance Assistant, and SmartHub are trademarks or registered trademarks of Sight Sciences.

© 2023 Sight Sciences, Inc. 5/23 TC-2888-US.V2

TearCare® System – Patient Important Safety Information.

Indications for Use: The TearCare® System is intended for the application of localized heat therapy in adult patients with evaporative dry eye disease due to meibomian gland dysfunction (MGD), when used in conjunction with manual expression of the meibomian glands. Potential adverse events associated with the use of the TearCare® system include: swelling, redness or discomfort of eyelids, allergic reaction to medical adhesive, temporary visual disturbance such as blurry vision, foreign body sensation, stye, or blocked oil glands, temporary worsening of dryness in the eye. Please talk to your doctor for complete risk information, and to discuss whether the TearCare® system is right for you.